THIS DOCUMENT CONTAINS INFORMATION PROPRIETARY TO DELTA MICROWAVE. ANY REPRODUCTION OF THIS DOCUMENT WITHOUT WRITTEN PERMISSION IS EXPRESSLY PROHIBITED

REVISION HISTORY

REV	DESCRIPTION	DATE	CHK	APPVD
A	INITIAL RELEASE	01/29/13	R.P.S.	W.K.
B	ECO #110595	09/15/15	Don Moore	Tyler Barton

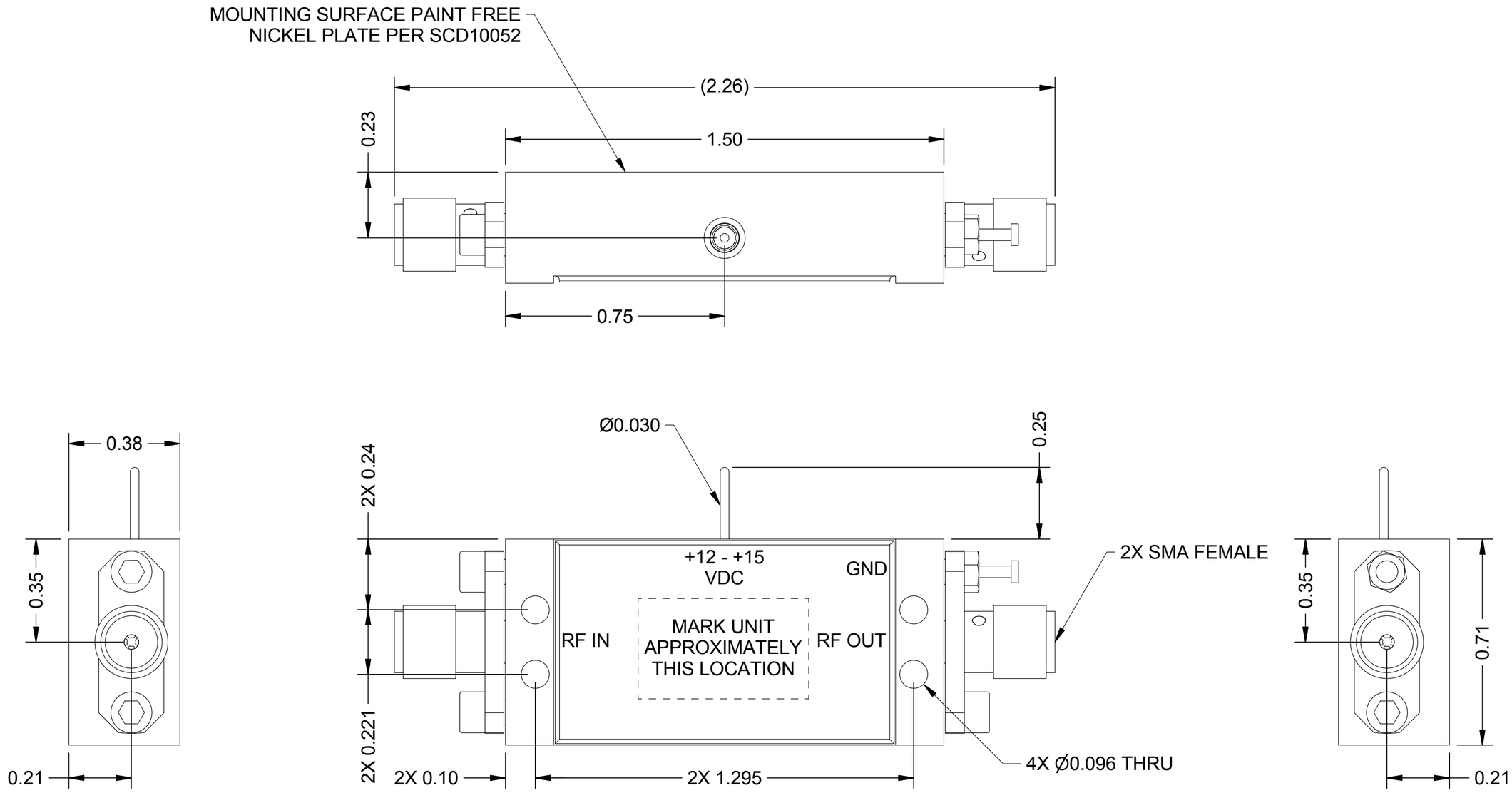

2. MARKING: USING LABEL OR BLACK EPOXY INK TO INCLUDE:
DELTA MICROWAVE,MODEL NO.,SERIAL NO.,
CODE IDENT. NO. 51719 AND DATE CODE

1: FINISH: HAZE GRAY EPOXY POLYAMIDE TOPCOAT
PER MIL-DTL-24441C,SUP.1
MIL-DTL-24441/21, TYP 3, FORMULA 151
USING GREEN EPOXY POLYAMIDE PRIMER
MIL-DTL-24441/20, TYP 3, FORMULA 150

NOTES:

UNLESS OTHERWISE SPECIFIED DIMENSIONS ARE IN INCHES
TOLERANCES ARE:
FRACTIONS + - DECIMALS .xx ±.03 .xxx ±.010 ANGLES + - 1°

MATERIAL

FINISH

USED ON MODEL#

DO NOT SCALE DRAWING

CONTRACT NO. MB

APPROVALS	DATE
DRAWN D.F.ESTABROOK	01/29/15
CHECKED R.SARRUCA	1/31/2013
APPROVED W.KNEIZEH	1/31/2013
REVISED C.DE HORTA	09/15/15

INTERPRET DRAWING PER ASME Y14.5-2009

THIRD ANGLE PROJECTION

Delta Microwave Inc.
300 Del Norte Boulevard Oxnard CA 93030

TITLE 6-18 GHz 4 STAGE HERMETIC LNA

SIZE C | CODE IDENT NO. 51719 | DWG NO 001-0024

SCALE 7 : 2 | CAD FILE: 002-0054 DM-LNKU-40-101 TOP ASSEMBLY.iam | SHEET 1 OF 1